KREATYWNY ENERGY POLSKA

# Is there a difference in the quality of photovoltaic panels






## Overview

While price often indicates quality, savvy homeowners know to evaluate three key factors: efficiency ratings (how effectively the panel converts sunlight to electricity), degradation rates (how well it maintains performance over time), and manufacturing standards (including. While price often indicates quality, savvy homeowners know to evaluate three key factors: efficiency ratings (how effectively the panel converts sunlight to electricity), degradation rates (how well it maintains performance over time), and manufacturing standards (including. Solar panel quality determines not just your energy savings, but the long-term reliability and performance of your home's renewable energy system. As solar technology continues to evolve, understanding what separates premium panels from mediocre ones has become crucial for homeowners looking to. Discover the six main types of solar panel, including thin-film, perovskite, and the best type for your home: monocrystalline. Your solar panels will say they produce 250 watts, for example. You will also hear. Solar panels are devices that convert solar energy into electrical energy and are widely used in homes, businesses, and industries. Choosing high-quality solar panels is crucial for users because it directly affects the power generation efficiency, lifespan, and safety of the solar system. For a traditional rooftop solar.

## Is there a difference in the quality of photovoltaic panels



### How to Differentiate Quality in Solar Panels

High-quality panels degrade no more than 0.25 percent per year, but cheaper panels tend to degrade much faster, losing as much as 1 to 2 percent of their production efficiency each year.

### 4 Steps to Quickly Identify the Quality of Solar Panels

How to choose a quality solar panel can be a challenging task for novice users. Today Inverter will present you with 4 steps to selecting good-quality solar panels.





### How to choose a panel? What are the differences between

What are the differences between quality and poor quality panels? What is the ON GRID Solar roof application? What is HYBRID UPS? Does Tescom Solar offer turnkey projects? What is On Grid ...

### How to Differentiate Quality in Solar

## Panels

High-quality panels degrade no more than 0.25 percent per year, but cheaper ...

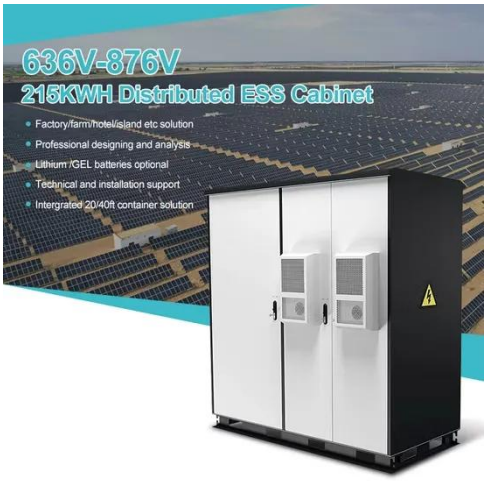





## The Ultimate Guide to Choosing the Best Solar Panels

High-quality panels with annual degradation rates of 0.5% or less means they'll still be producing substantial electricity decades from now. Some premium panels guarantee as little as ...

## Understanding the Quality of Different Solar Panels

How to choose a quality solar panel can be a challenging task for novice users. Today Inverter will present you with 4 steps to selecting good ...




## How to distinguish good from bad photovoltaic solar energy

To effectively differentiate between high-quality and low-quality photovoltaic solar energy systems, consider the following factors: 1. Component Quality, 2.

Efficiency Ratings, 3. Warranty and ...



## Which type of solar panel should you choose?

Learn about the major types of solar panels and how the differ on key qualities like cost, efficiency, and aesthetics.







## Are Photovoltaic Panel Quality Differences Really That Significant?

While all solar panels harvest sunlight, their performance and durability vary as dramatically as a tricycle versus a Formula 1 racer. Let's dissect what separates premium panels from bargain-bin specials.

## Solar Panel Quality Matters: What Actually Makes a Great Panel

Understanding solar panel quality is crucial for making a smart investment in your home's energy future. Throughout

this guide, we've explored the key factors that determine panel quality, ...

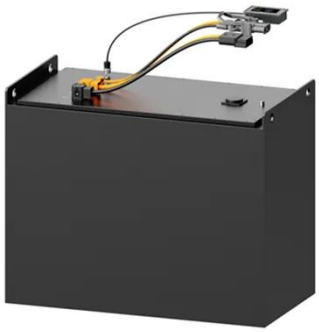



**Understanding the Quality of Different Solar Panels**

Talking to a few solar panel contractors in your area is the best way to gauge the quality of solar panels available to you. They will know which panels are best for your climate, your price ...

**The 6 types of solar panels , What's the best type? [2026]**

In this guide, we'll run through all the main types of solar panels, their advantages and disadvantages, and which panels make the most sense for different purposes. We'll also take a look ...



## Contact Us

For catalog requests, pricing, or partnerships, please visit: https://www.kreatywny-dom.pl

